

주님만 바라보라

Viola

Arr. by Hyunjoo Yoon

Expressively ♩ = 66

- Staff 1: *mp* (mezzo-piano)
- Staff 2: No dynamic marking
- Staff 3: *mf* (mezzo-forte) with a crescendo hairpin
- Staff 4: No dynamic marking
- Staff 5: *mp* (mezzo-piano) with a decrescendo hairpin
- Staff 6: No dynamic marking
- Staff 7: *cresc.* (crescendo) and *mf* (mezzo-forte)
- Staff 8: *p* (piano) with a decrescendo hairpin

45

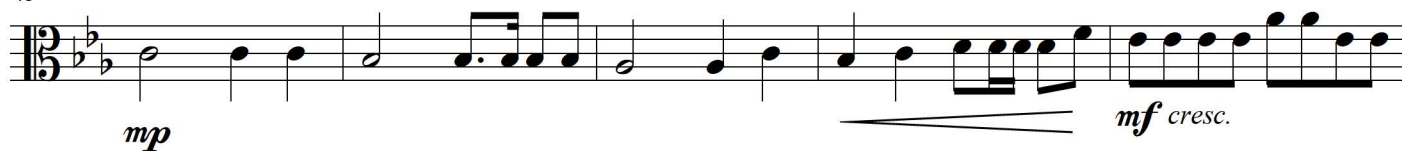

50

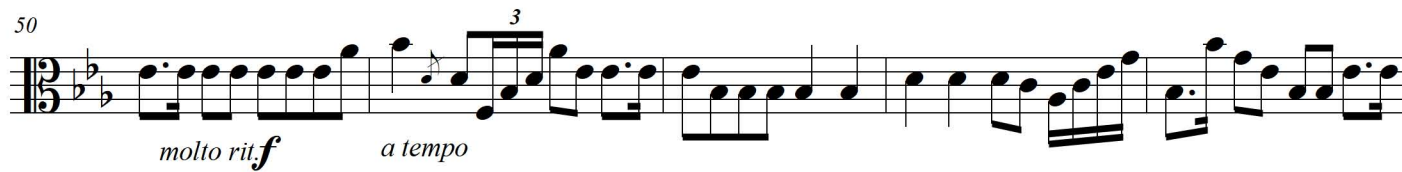

55

60

